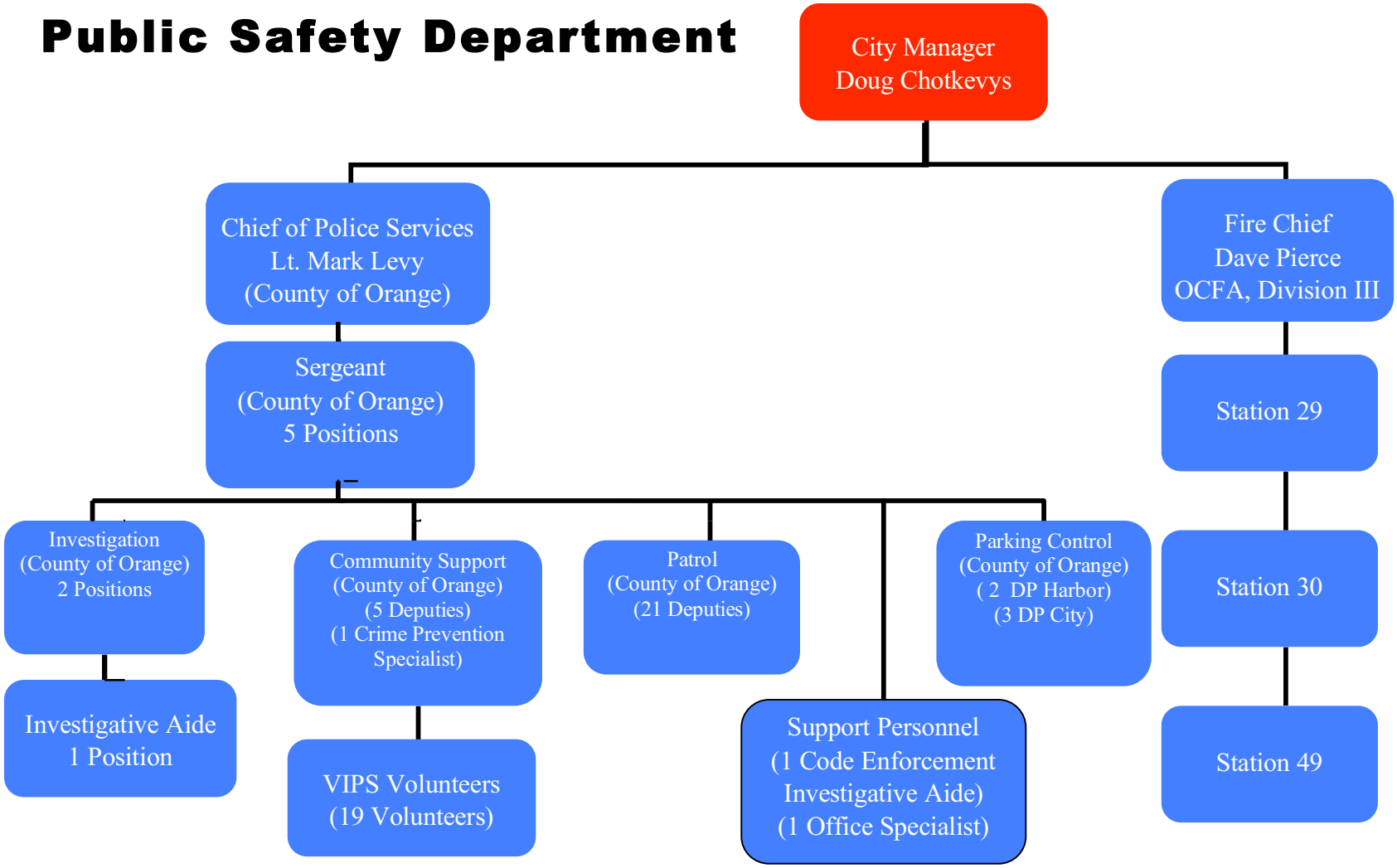# Public Safety Department